

10 Colors | 2 Sizes | 1 Finish

CADENCE CERAMIC WALL TILE

NEMO
TILE + STONE



TURQUOISE

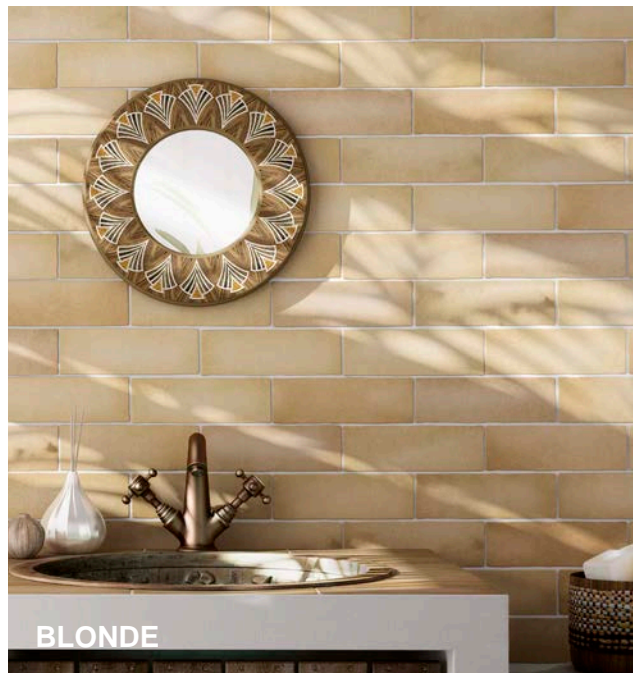

BLONDE

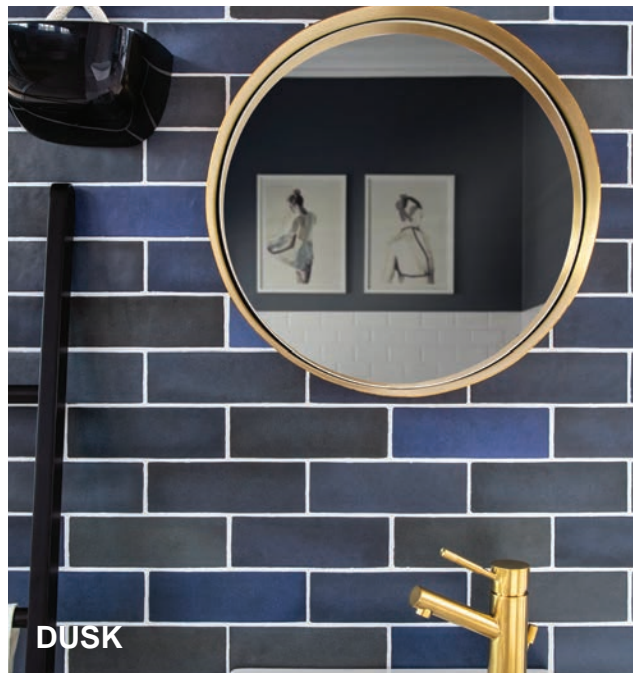

DUSK

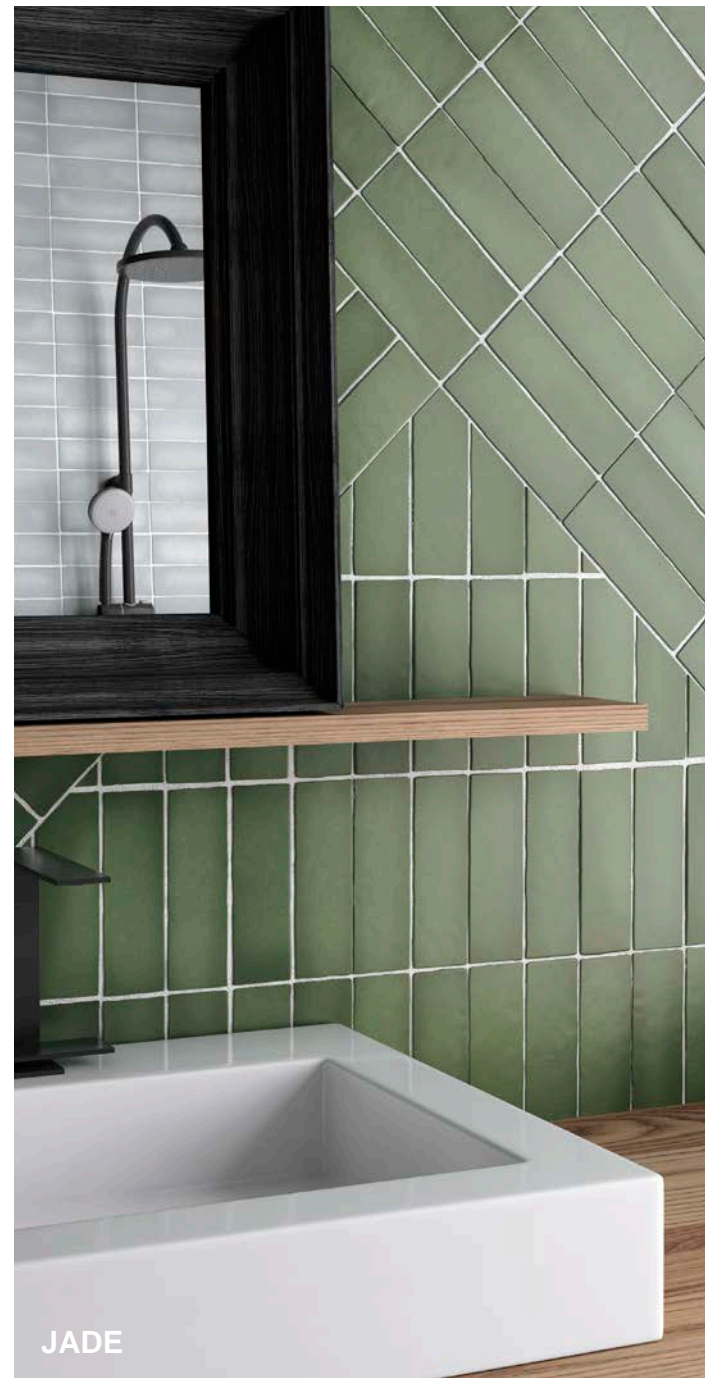

JADE

V4 Variation | Matte Finish

CADENCE

Cadence is a series of matte ceramic wall tiles available in two sizes that offer a modern approach with a palette of rich colors, and variance of shade in the glaze. Slightly textured, and soft on the surface, Cadence is suited to add a touch of flair to any space.

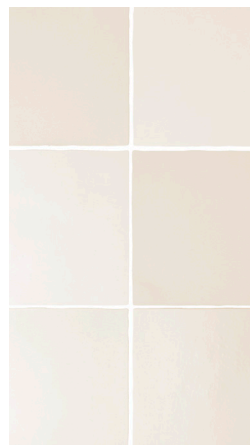

Chalk



Sand



Blonde



Rose

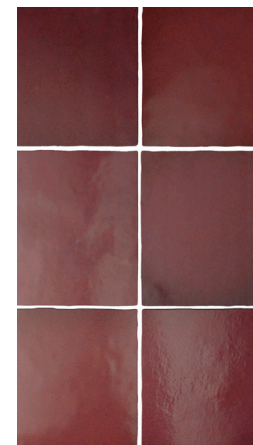

Pinot



Turquoise

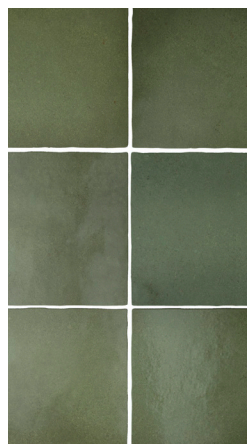

Jade

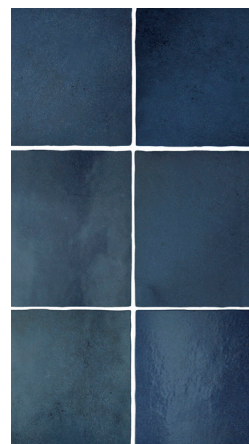

Dusk

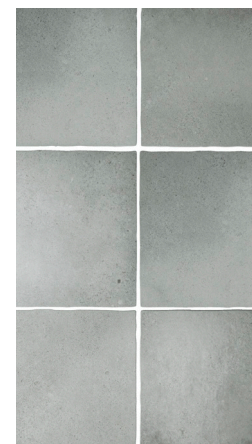

Dove

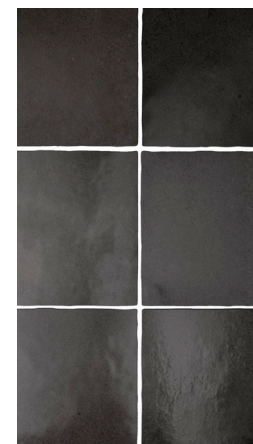

Raven

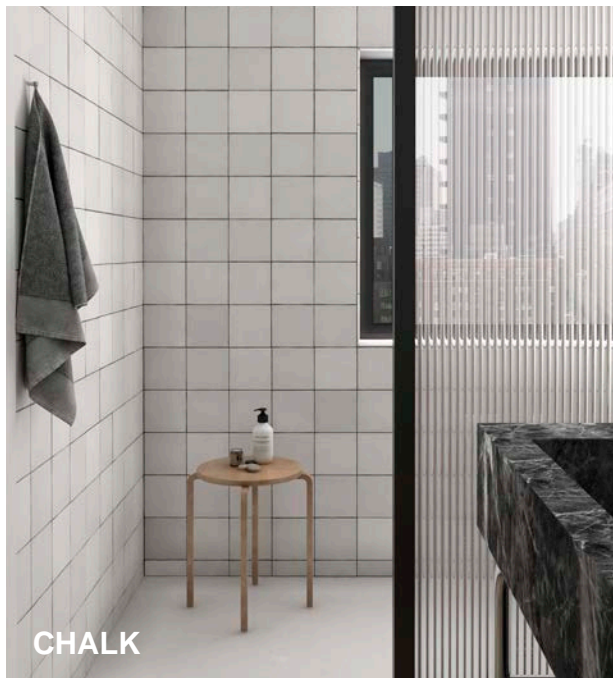

Technical Information

Finish	Matte	Application	Interior Wall
Water Absorption	> 10%	Shade Variation	V4
Breaking of rupture	>600 N	Scratch hardness	3 MOHS
Chemical resistance	Resistant	Crazing resistance	Resistant
Min. recommended grout	> 2 mm	Stain Resistance	5
Thermal shock resistance	Resistant	Tile body	White body

Packing Information

SIZE	PCS/Box	SF/Box	LBS/Box	Boxes/Pallet	SF/Pallet	LBS/Pallet
2x8	38	5.38	14.95	120	645.84	1845.27
5x5	57	10.76	30.6	60	645.84	1887.16

Size

